

# Vaccine Practicalities

**John Seaman**

**Research Leader Animal Health and Food Sciences**

**NSW Department of Primary Industries**



# ProteqFlu Vaccine

## APPENDIX 1 – VACCINE PACKAGING



Image 1: Boxing



Image 2: Showing 10 x blister packs per box



Image 3: Blister Pack containing 10 vials

# Vaccine Details

- ProteqFlu TE from Merial
- Canary pox with EI gene inserted (GMO)
- Allowed to be used in Australia under strict permit conditions
- Serology to distinguish vaccinated versus infected
- IM injection in neck muscle
- Horses must be microchipped for permanent ID.  
(Requirement of OGTR & APVMA permits)

# Administering Vaccine

- shake the vaccine gently before use
- use immediately after opening vial
- administer by intra-muscular injection (*recommended directly transcutaneously into the muscle*), preferably in the neck region
- record AHA bar codes

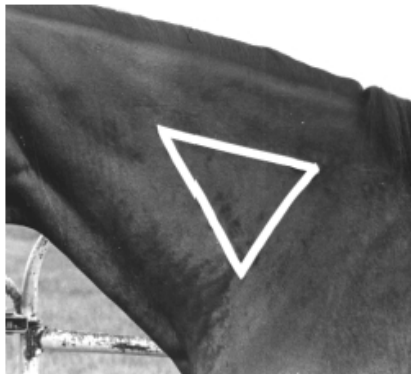

# Equine Influenza Vaccination Certificate

Microchip# \_\_\_\_\_  
Affix microchip barcode label here. If already microchipped, write number above.

## Horse details

Horse name \_\_\_\_\_ Sex: gelding / entire / female Stated age \_\_\_\_\_ Breed \_\_\_\_\_  
Approx. height at withers \_\_\_\_\_ Brand details \_\_\_\_\_ Colour/description \_\_\_\_\_

## Location of horse

(Office use only: ANEMIS # \_\_\_\_\_)

Property owner \_\_\_\_\_  
Phone \_\_\_\_\_ Email \_\_\_\_\_ Fax \_\_\_\_\_  
Property name \_\_\_\_\_ PIC (if available) \_\_\_\_\_  
Property address \_\_\_\_\_ Postcode \_\_\_\_\_  
Lot DP No. (*essential: see rate notice*) \_\_\_\_\_ RLPB \_\_\_\_\_  
LGA \_\_\_\_\_ GPS (decimal degrees, WGS84) Lat. \_\_\_\_\_ Long. \_\_\_\_\_

## Horse owner details

Name \_\_\_\_\_  
Address \_\_\_\_\_ Postcode \_\_\_\_\_  
Trading/Company name \_\_\_\_\_  
Phone \_\_\_\_\_ Email \_\_\_\_\_ Fax \_\_\_\_\_

## Person in charge of the horse

Name of person in charge of the horse \_\_\_\_\_  
Address \_\_\_\_\_ Postcode \_\_\_\_\_  
Phone \_\_\_\_\_ Email \_\_\_\_\_ Fax \_\_\_\_\_

- I authorise this animal to be micro-chipped for identification purposes and vaccinated.
- I agree to notify NSW DPI within 7 days of the transfer of ownership or death of this horse.

Signature \_\_\_\_\_ Date \_\_\_/\_\_\_/2007

## Vaccination details

El vaccination program (circle): Industry / Buffer Buffer (e.g. 'Dubbo') \_\_\_\_\_

Date of vacc.	Vaccine details					Administering vet's name ( <i>print legibly</i> )	Vet's authority no.	Vet's signature
	Vaccine name ( <i>circle</i> )	Batch no.	AH barcode no. e.g. AH00XXXX	Expiry date	Vacc. no. (1st, 2nd, 3rd)			
	ProteqFlu Proteq Flu TE		AH					

**Privacy notice:** The personal information provided by you on this form is being collected by NSW DPI for the purposes of the prevention, control and eradication of equine influenza, under the *Exotic Diseases of Animals Act 1991*, and to comply with conditions of the Gene Technology (Equine Influenza Vaccine) Emergency Determination 2007. The information may be disclosed to other government agencies and law enforcement agencies for these purposes. If you do not provide the information sought, an inspector may require you to do so in accordance with powers under the above Act. The information may also be provided to the Rural Lands Protection Board to determine or assign a property identification code (PIC). You may access or correct your personal information by contacting NSW DPI at 161 Kite Street Orange NSW 2800.

*Triplicate:* White original to NSW DPI – Yellow copy to horse owner — Pink copy retained in book

# EQUINE INFLUENZA CONTROL & ERADICATION PLAN

Declaration of Status is PROVISIONAL at this time.

Not all properties are shown.

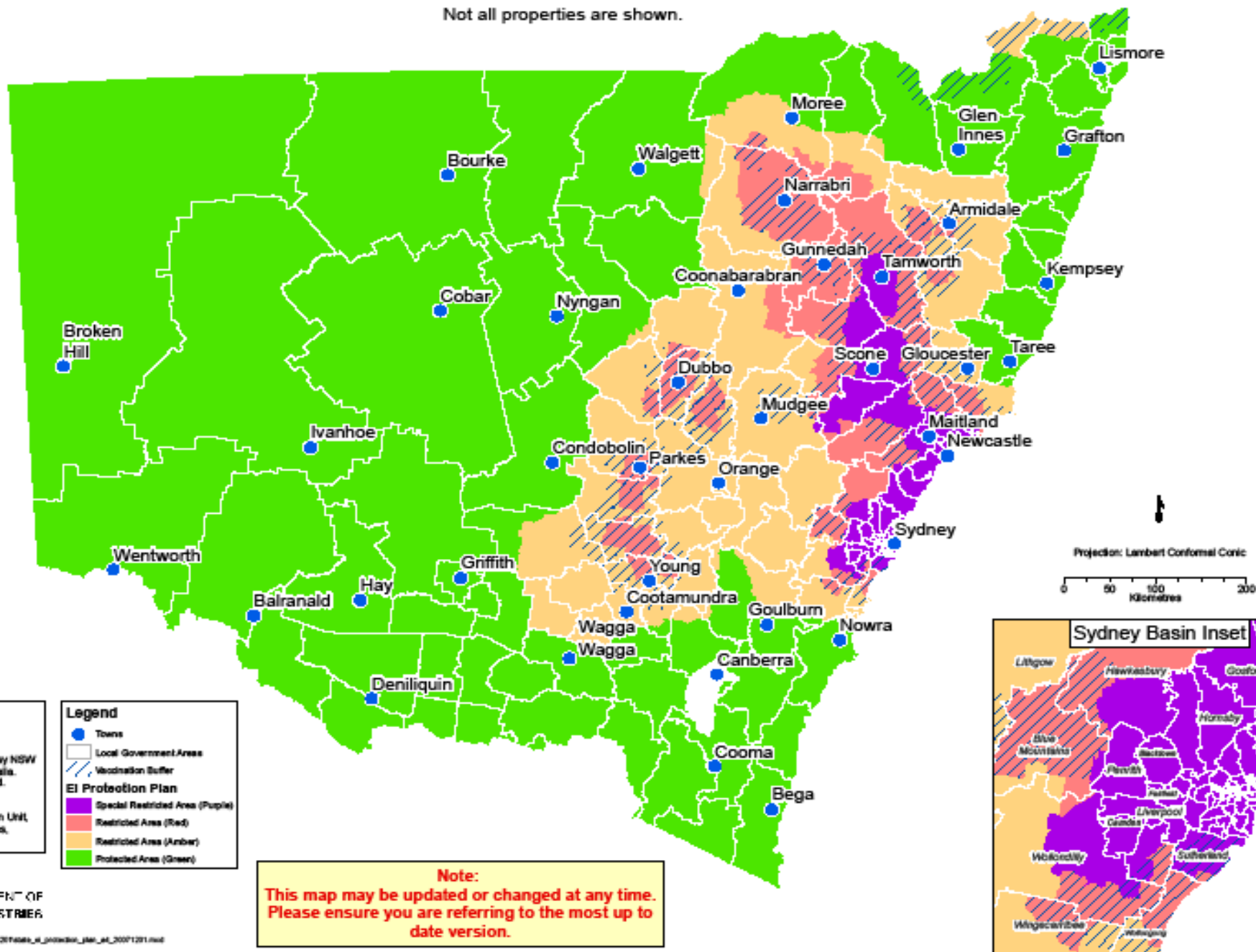

Data which is:  
Australia  
2002-2006.  
Boundaries courtesy NSW  
Department of Primary Industries,  
Australia.  
Rights reserved.

# EI Vaccinations

## VACCINATION MANAGEMENT

LVC No.	LVC	Target	Done 1 <sup>st</sup> Round	Done 2 <sup>nd</sup> Round
2	Mittagong	2905	2877	2283
3	Gloucester	3720	3309	2226
4	Dubbo	2275	2251	2001
5	Armidale	5013	5013	3728
6	Forbes/Parkes*	3458	2931	519
7	Mudgee	1614	1614	1490
9	Wellington	1061	1045	924
10	Temora	1249	1249	1249
13	Woodenbong	450	425	425
14	Gunnedah	2762	2517	2333
15	Scone	3045	3045	2454
16	Tenterfield	709	709	688
17	Narrabri	1529	1529	873
	Blue Mountains	701	701	68
<b>Totals</b>		<b>30491</b>	<b>29215</b>	<b>21261</b>

Figures current as of 15:30 20 Dec 07

\* N.B. Forbes/Parkes is being managed out of Temora as of 3 December 2007.

# EI Vaccination

## Practicalities

- Management of Local Vaccination Centres
- Workforce planning
- Location of Horses
- Biosecurity requirements

# EI Vaccination

## Practicalities

The job got done

30,000 horses in Buffer Zone Vaccination Program

>6,000 industry

>15,000 Purple Zone

Vaccination

- Immune population of horses
- Maintained community support