

# Spearfishing - Port Jackson

151°14'0"E

151°16'0"E

151°18'0"E

33°48'0"S

33°48'0"S

33°50'0"S

33°50'0"S

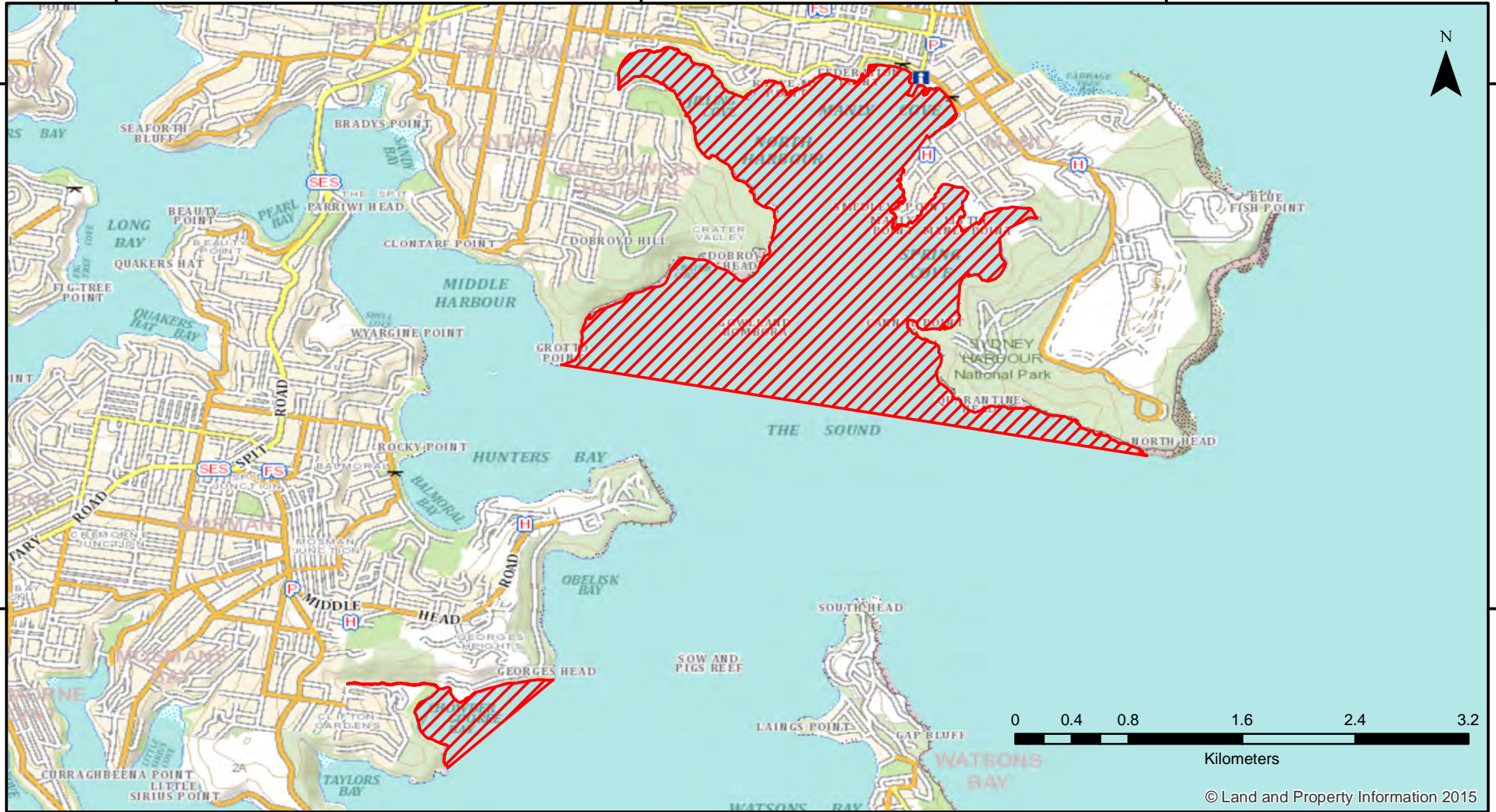

151°14'0"E

151°16'0"E

151°18'0"E



Closure

NSW DPI 26 March 2018

Coordinates are shown in WGS84

Notice to Map Users  
Additional closures may apply. Primary Industries and its employees disclaim all liability for any actions or consequences arising from the use of this information. This map is not to be used for navigational purposes as it is indicative only and not guaranteed to be free of error or omission.

**Closed Waters**  
The whole of the waters of North Harbour, Manly Cove, Little Manly Cove and Spring Cove and their tributaries, north of a line drawn between Grotto Point and outer North Head and those waters of Chowder Bay west of a line drawn from the easternmost extremity of Chowder Head, to the foreshore of the southeasternmost extremity of Georges Head on the eastern side of the Army Maritime School.

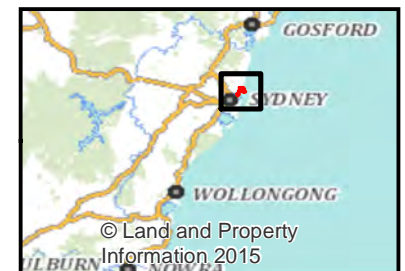

© Land and Property Information 2015