

# Wattamolla Lagoon

151°6'40"E

151°7'0"E

151°7'20"E

34°8'0"S

34°8'0"S

34°8'10"S

34°8'10"S

34°8'20"S

34°8'20"S

151°6'40"E

151°7'0"E

151°7'20"E

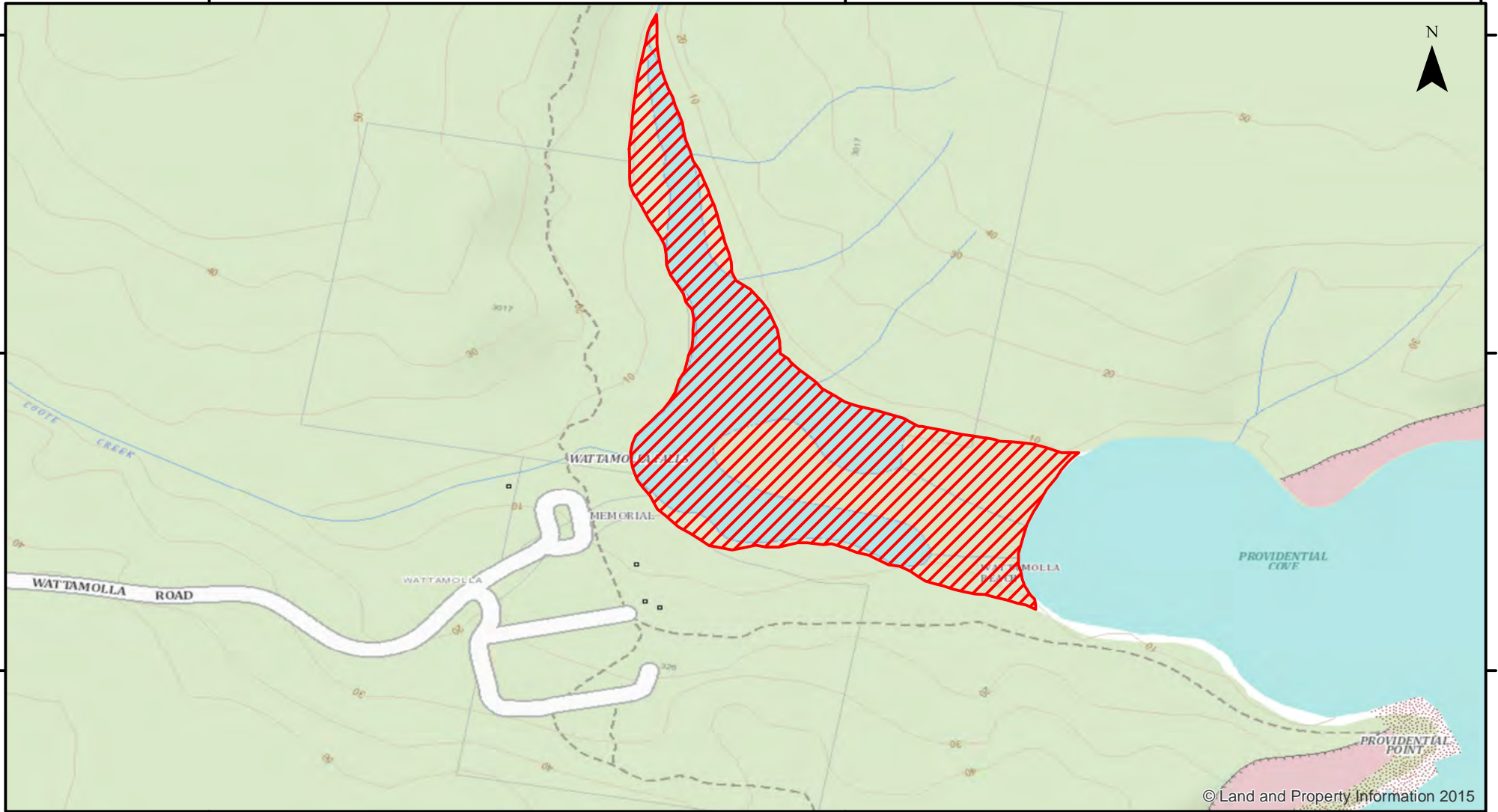

© Land and Property Information 2015



Closure

**NSW DPI 25 May 2018**  
**Coordinates are shown in WGS84**

Notice to Map Users  
Additional closures may apply. Primary Industries and its employees disclaim all liability for any actions or consequences arising from the use of this information. This map is not to be used for navigational purposes as it is indicative only and not guaranteed to be free of error or omission.

**Closed Waters**  
The whole of the waters of Wattamolla Lagoon (Royal National Park).

**Prohibited Species**  
Net or Trap, other than a landing net.

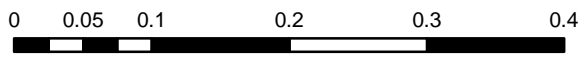

Kilometers

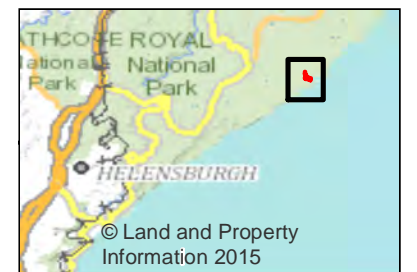

© Land and Property Information 2015