

Spearfishing - Hastings River and Kooloonbung Creek, Lake Innes, Cathie Lake and Cathie Creek

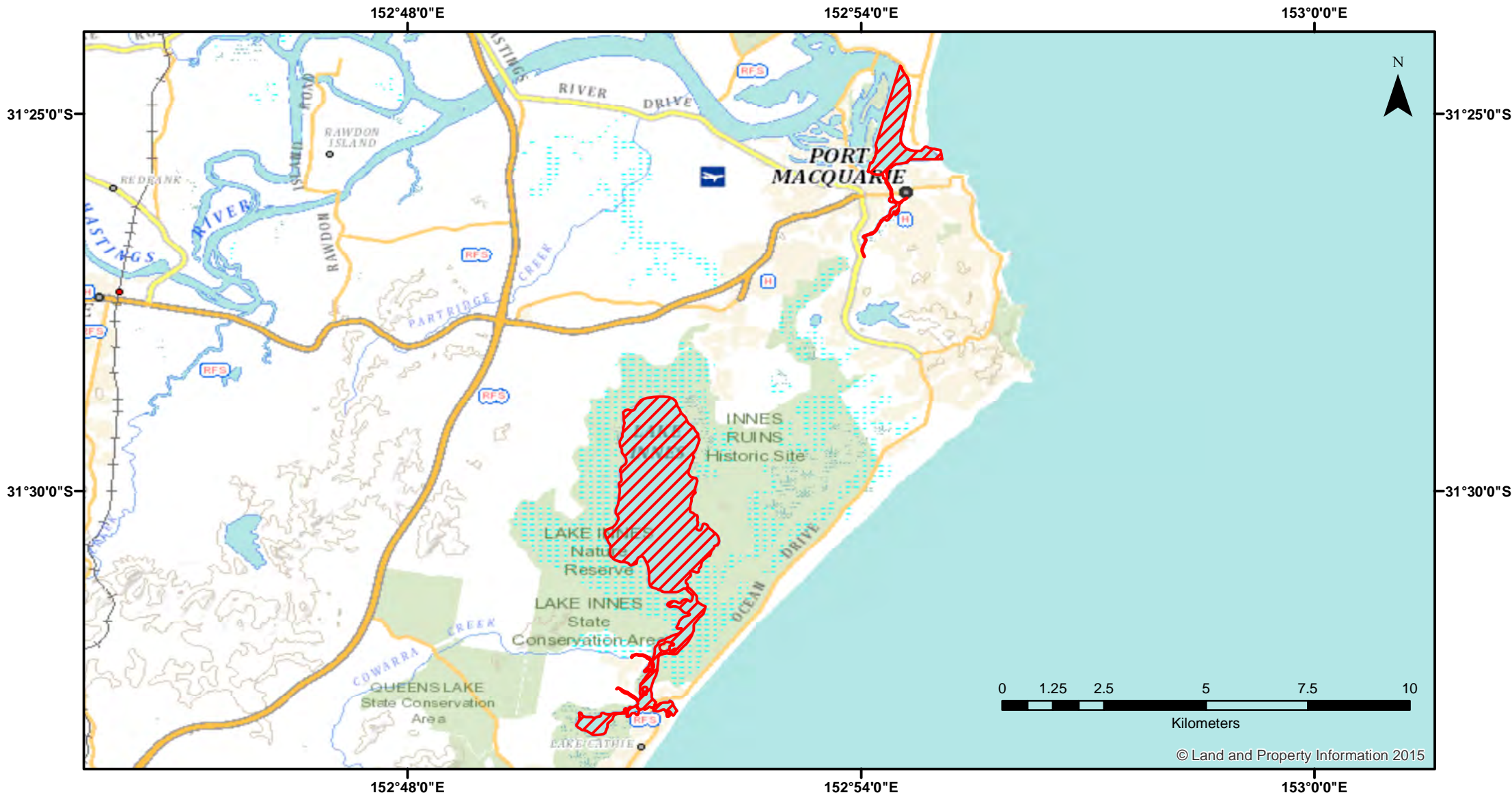

Closure

NSW DPI 21 March 2018

Coordinates are shown in WGS84

Notice to Map Users

Additional closures may apply. Primary Industries and its employees disclaim all liability for any actions or consequences arising from the use of this information. This map is not to be used for navigational purposes as it is indicative only and not guaranteed to be free of error or omission.

Closed Waters

The whole of the waters of that part of the Hastings River within the following boundaries: commencing at the eastern extremity of the northern breakwater and bounded by that breakwater and the northern training wall generally westerly and northerly to the P.W.D. Coal Wharf; then by a line southwesterly to a point on the high water mark of that river at its intersection with the northerly prolongation of the eastern side of Park Street, Port Macquarie; then by that high water mark southeasterly to the confluence of Kooloonbung Creek with the river northeasterly, and the high water mark of the Hastings River generally northeasterly to the southern training wall; then by that training wall, and the southern breakwater generally easterly to the eastern extremity of that breakwater and then by a line northerly to the point of commencement; and the whole of the waters of Kooloonbung Creek, Lake Innes, Cathie Lake and Cathie Creek and their tributaries.

