Clarence River (Headwaters) - Nets

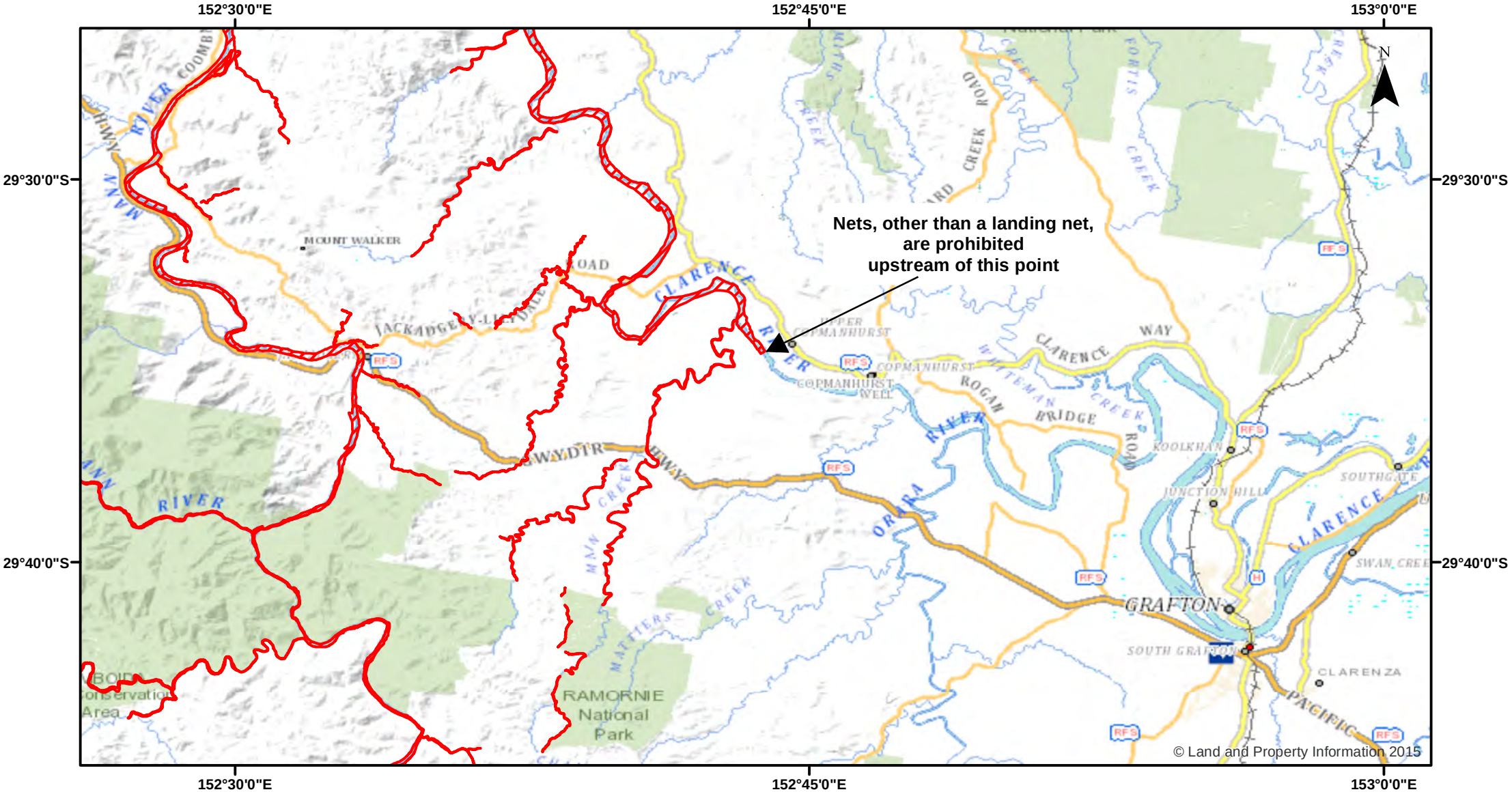

Closure

NSW DPI 17 April 2018
Coordinates are shown in WGS84

Notice to Map Users
Additional closures may apply. Primary Industries and its employees disclaim all liability for any actions or consequences arising from the use of this information. This map is not to be used for navigational purposes as it is indicative only and not guaranteed to be free of error or omission.

Closed Waters
The whole of the waters of Mann River (Mitchell River), Nymbodia River and the upper reaches of Clarence River and their tributaries upstream from a line drawn across Clarence River at the power line above the rapids approximately 5 km upstream from Copmanhurst.

Prohibited Method
Net, other than a landing net.
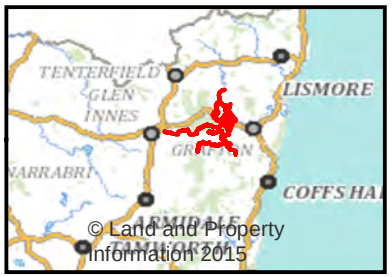
0 2.25 4.5 9 13.5 18
Kilometers