

# Ocean Trawling - Evans Head

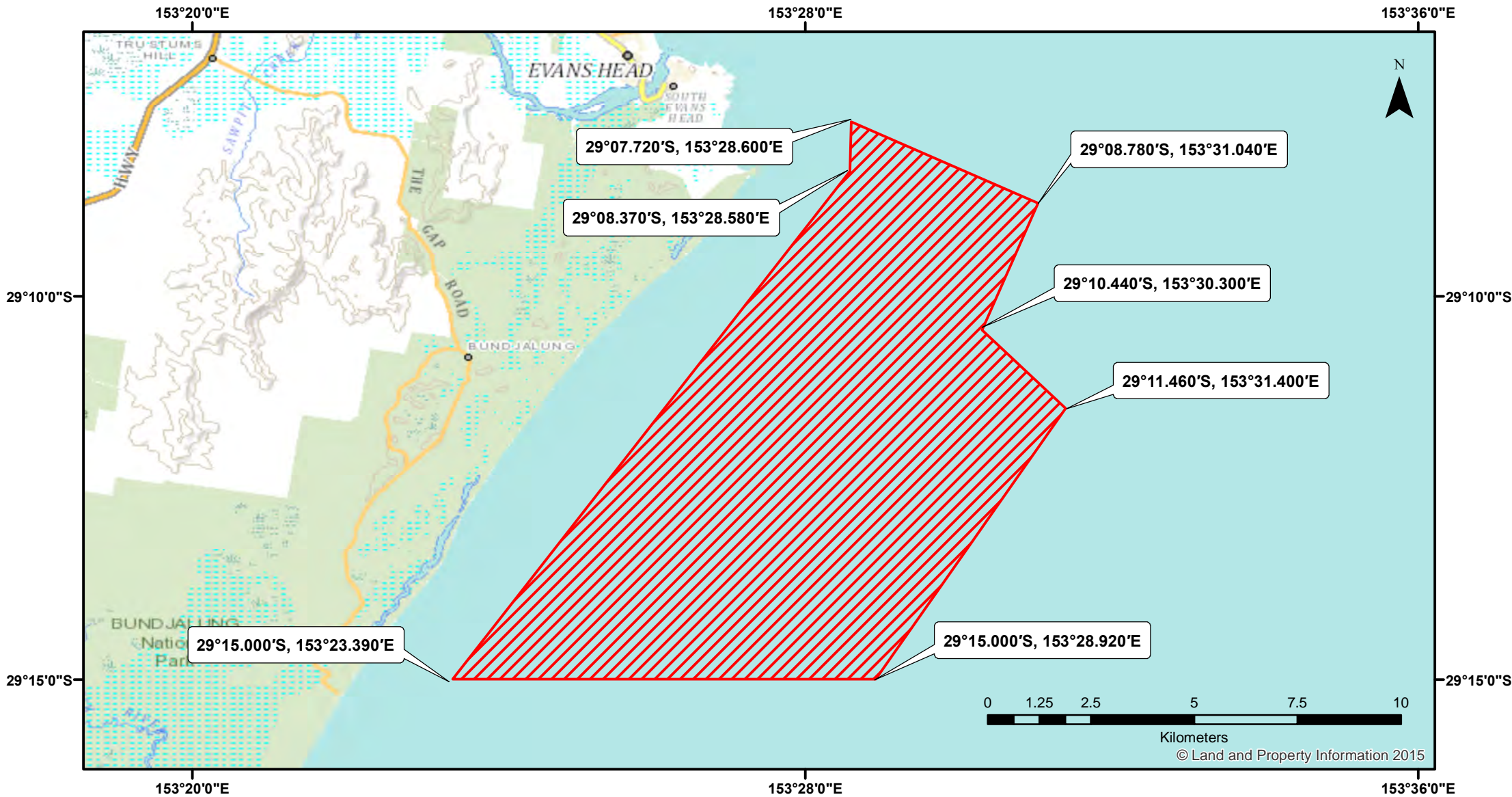

Closure

NSW DPI 28 February 2018  
Coordinates are shown in WGS84

**Notice to Map Users**

Additional closures may apply. Primary Industries and its employees disclaim all liability for any actions or consequences arising from the use of this information. This map is not to be used for navigational purposes as it is indicative only and not guaranteed to be free of error or omission.

**Closed Waters**

The whole of the waters within the area bounded by a line commencing at the point 29°07.720' S and 153°28.600' E, then south east to the point 29°08.780' S and 153°31.040' E, then south west to the point 29°10.440' S and 153°30.300' E, then south east to the point 29°11.460' S and 153°31.400' E, then south west to the point 29°15.000' S and 153°28.920' E, then west to the point 29°15.000' S and 153°23.390' E, then north east to the point 29°08.370' S and 153°28.580' E, then back to the point of commencement (references to directions are indicative only).

**Prohibited Method**  
Otter trawl net (prawns).



© Land and Property Information 2015