

Richmond River - Artificial Lakes

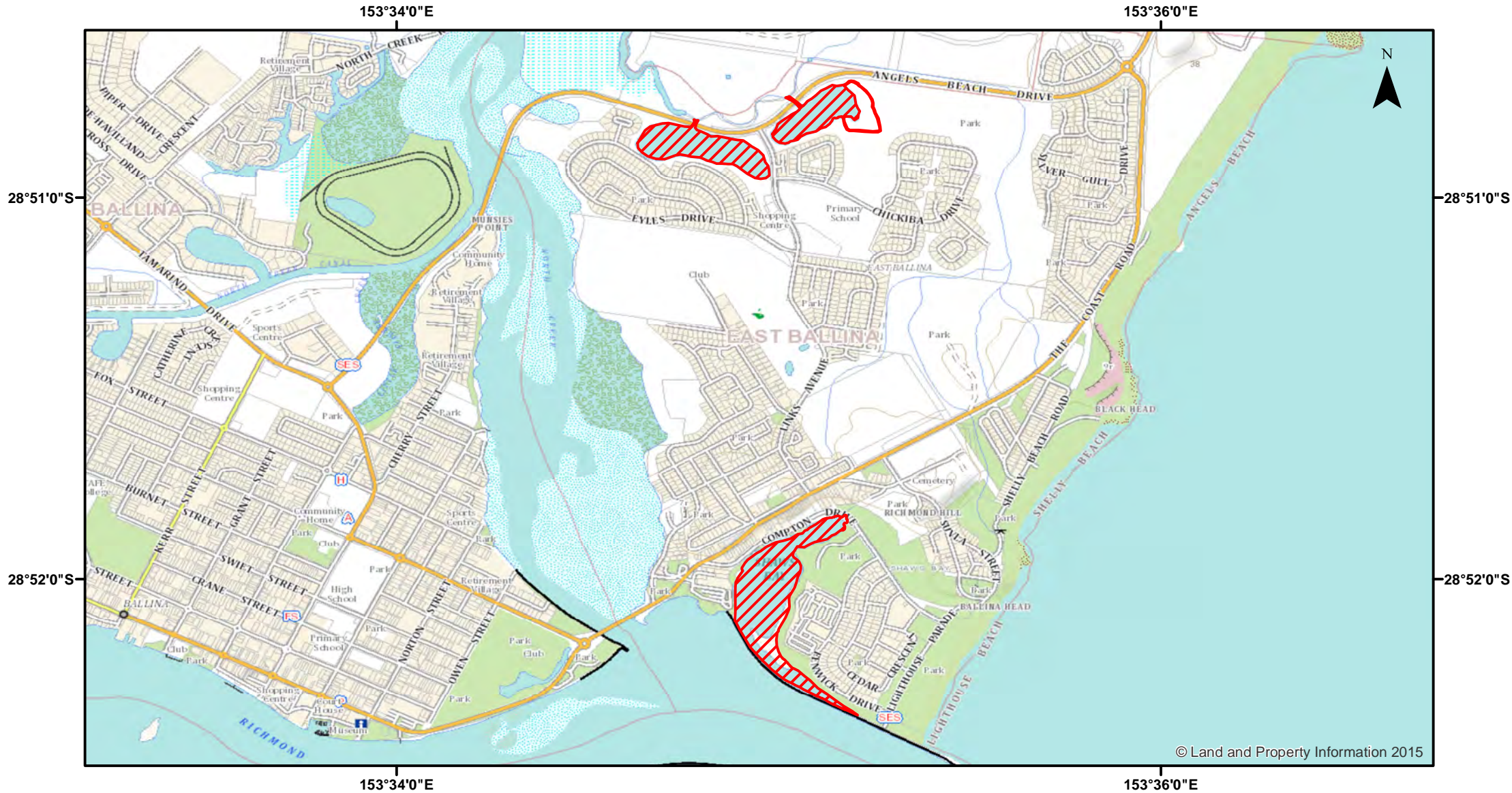

Closure

NSW DPI 13 April 2018

Coordinates are shown in WGS84

Notice to Map Users
 Additional closures may apply. Primary Industries and its employees disclaim all liability for any actions or consequences arising from the use of this information. This map is not to be used for navigational purposes as it is indicative only and not guaranteed to be free of error or omission.

Closed Waters
 The whole of the tidal waters of the artificial lakes known as Prospect Lake, Chickiba Lake at East Ballina, Shaws Bay and Saltwater Lagoon (north of the northern training wall and breakwater) and their tributaries.

Prohibited Method
 Net, other than a dip or scoop net (prawns) or a landing net.

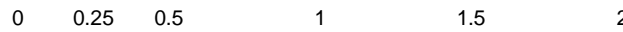

Kilometers

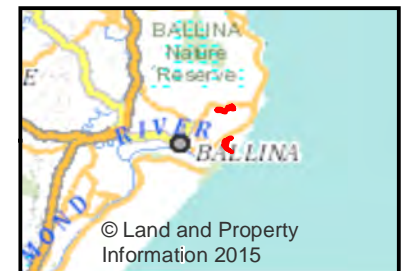

© Land and Property Information 2015